

VERSION	AMENDMENT	AUTHORISED BY	DATE

HELD BY LANDGATE IN DIGITAL FORMAT ONLY

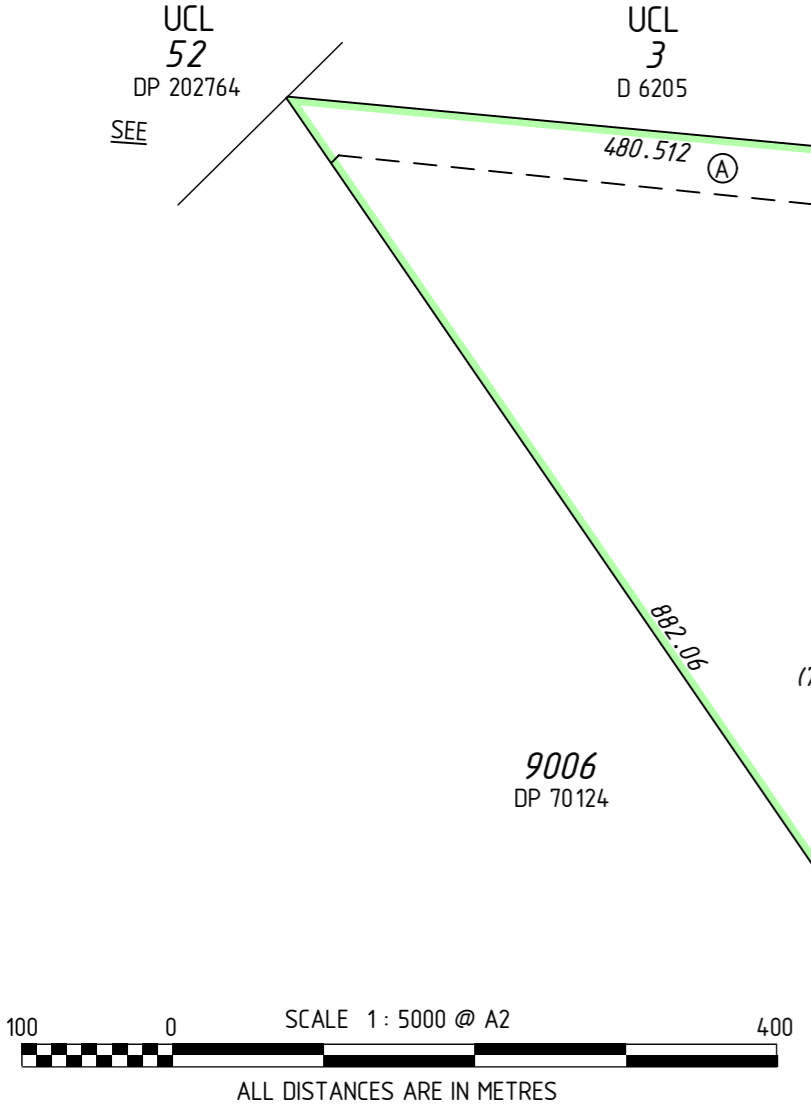

SURVEY CARRIED OUT UNDER REG 26A
SPECIAL SURVEY AREA GUIDELINES
SEE SURVEY SHEETS FOR SURVEY INFORMATION

USE ONLY THE SURVEY SHEET/S WHEN DETERMINING
THE TRUE FINAL POSITION AND TYPE OF ALL SURVEY
MARKS PLACED PERTAINING TO THIS PLAN.

NOTE Z - The dimensions and position of this Easement are based on accurate surveyed alignments

INTERESTS AND NOTIFICATIONS

SUBJECT	PURPOSE	STATUTORY REFERENCE	ORIGIN	LAND BURDENED	BENEFIT TO	COMMENTS
(A), (A)1	EASEMENT		DOC C10720	LOT 9004	STATE ENERGY COMMISSION OF WESTERN AUSTRALIA	SEE 'Z' NOTE
(33b)2	EASEMENT (Sewerage)	SEC 167 OF THE P & D ACT Reg 33(b)	DP 416063	LOT 9004	WATER CORPORATION	
(B), (C)	EASEMENT (Public Access)	SEC 195 & 196 OF THE L. A. A.	DOC 0172410	LOT 9004	CITY OF KWINANA AND THE PUBLIC AT LARGE	
(33a)	EASEMENT (Drainage)	SEC 167 OF THE P & D ACT Reg 33(a)	THIS PLAN	LOT 9004	CITY OF KWINANA	
(33b)	EASEMENT (Sewerage)	SEC 167 OF THE P & D ACT Reg 33(b)	THIS PLAN	LOT 9004	WATER CORPORATION	
(33b)	RESTRICTIVE COVENANT	SEC 136D OF THE T. L. A.	THIS PLAN & DOC	ALL LOTS EXCEPT LOT 9004	ALL LOTS EXCEPT LOT 9004	
	NOTIFICATION	SEC 70A OF THE T. L. A.	DOC	ALL LOTS EXCEPT LOT 9004		ACCESS VIA ROWLEY ROAD
	NOTIFICATION	SEC 70A OF THE T. L. A.	DOC	ALL LOTS EXCEPT LOT 9004		ACCESS VIA ANKETELL ROAD
	NOTIFICATION	SEC 165 OF THE P&D ACT	DOC	LOTS 249-251, 256-258, 429, 430, 457-461		BUSHFIRE MANAGEMENT PLAN

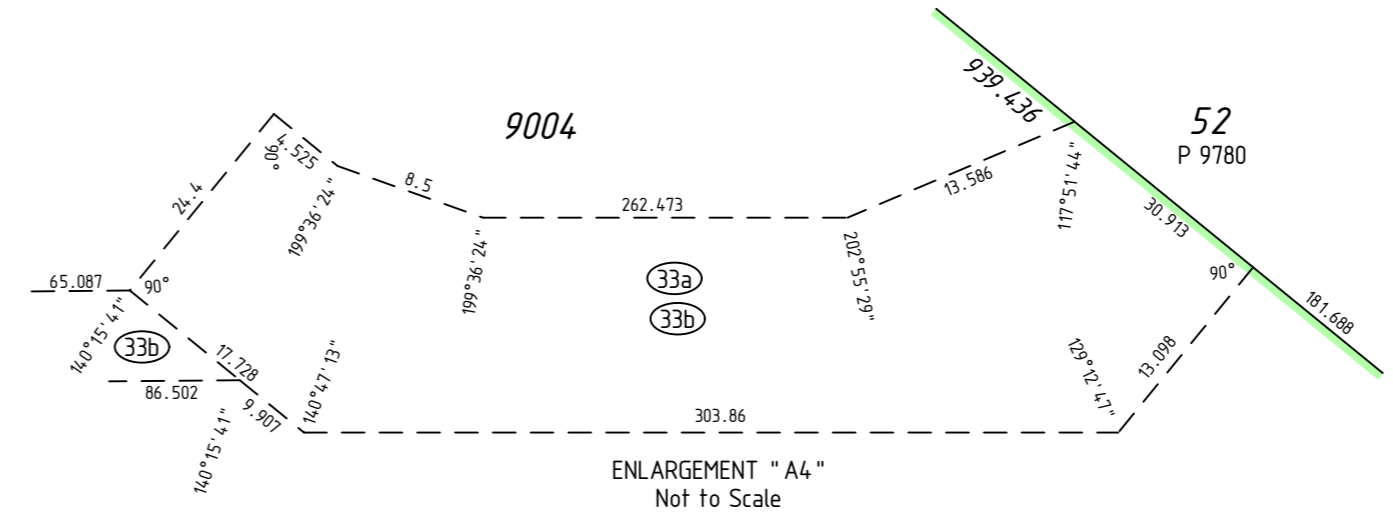
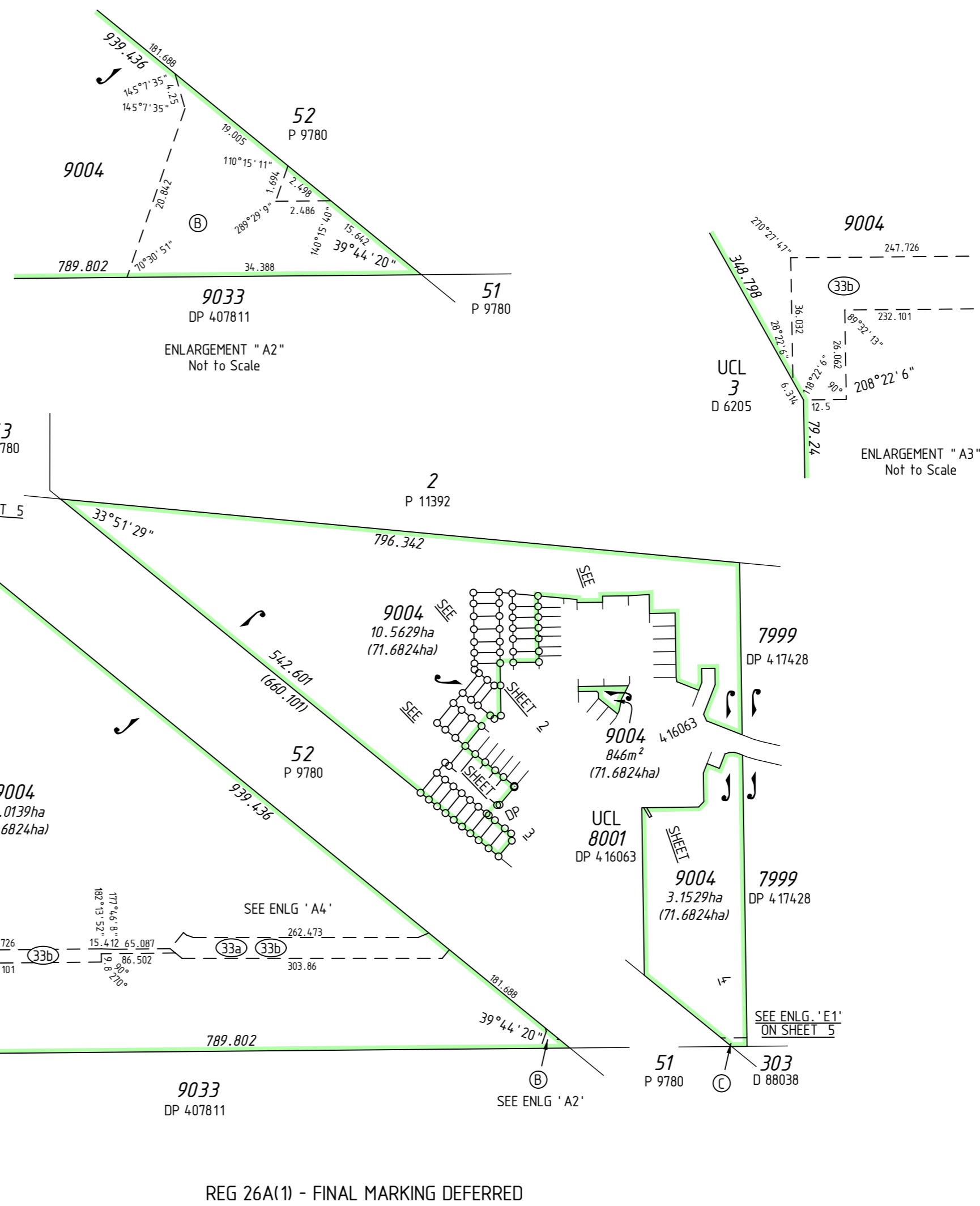

MNG
MNG Ref : 96755dp-078d - Stage 2 - DP4 18375.CSD

MC MULLEN NOLAN GROUP
PO Box 3526, Success W.A. 6964
Tel: (08) 6436 1599
Fax: (08) 6436 1500
Email: info@mngsurvey.com.au

TYPE	FREEHOLD	S.S.A.	YES
PURPOSE	SUBDIVISION		
PLAN OF	LOTS 246-251, 256-265, 410-412, 429-433, 453-461, 9004, EASEMENTS AND RESTRICTIVE COVENANT		
FORMER TENURE	LOT 9002 ON DP 417428 C.T. 2971/87		
LOCAL AUTHORITY	CITY OF KWINANA		
LOCALITY	MANDOGALUP		
D.P.L.H. FILE			
FIELD RECORD	142336		
SURVEYOR'S CERTIFICATE - REG 54			
I, Nigel J. SIMPSON hereby certify that this plan is accurate and is a correct representation of the - (a) *survey, and/or (b) *calculations from measurements recorded in the field records, [* delete if inapplicable] undertaken for the purposes of this plan and that it complies with the relevant written law(s) in relation to which it is lodged.			
LICENSED SURVEYOR		DATE	
FINAL			
LOGGED			
DATE	FEE PAID	ASSESS No.	
I.S.C.			
EXAMINED			
		DATE	
WESTERN AUSTRALIAN PLANNING COMMISSION FILE 155567			
Delegated under S. 16 P&D Act 2005		DATE	
IN ORDER FOR DEALINGS			
SUBJECT TO			
FOR INSPECTOR OF PLANS AND SURVEYS		DATE	
APPROVED		REG26A (1), (4)	
INSPECTOR OF PLANS AND SURVEYS (S. 18 Licensed Surveyors Act 1909)		DATE	
DEPOSITED PLAN 4 18375			
SHEET 01 OF 05 SHEETS (PLUS SURVEY SHEET(S)) VERSION 1			

FOR HEADING SEE SHEET 1

FOR INTERESTS AND NOTIFICATIONS
SEE SHEET 1

SURVEY CARRIED OUT UNDER REG 26A
SPECIAL SURVEY AREA GUIDELINES
SEE SURVEY SHEETS FOR SURVEY INFORMATION

USE ONLY THE SURVEY SHEET/S WHEN DETERMINING
THE TRUE FINAL POSITION AND TYPE OF ALL SURVEY
MARKS PLACED PERTAINING TO THIS PLAN.

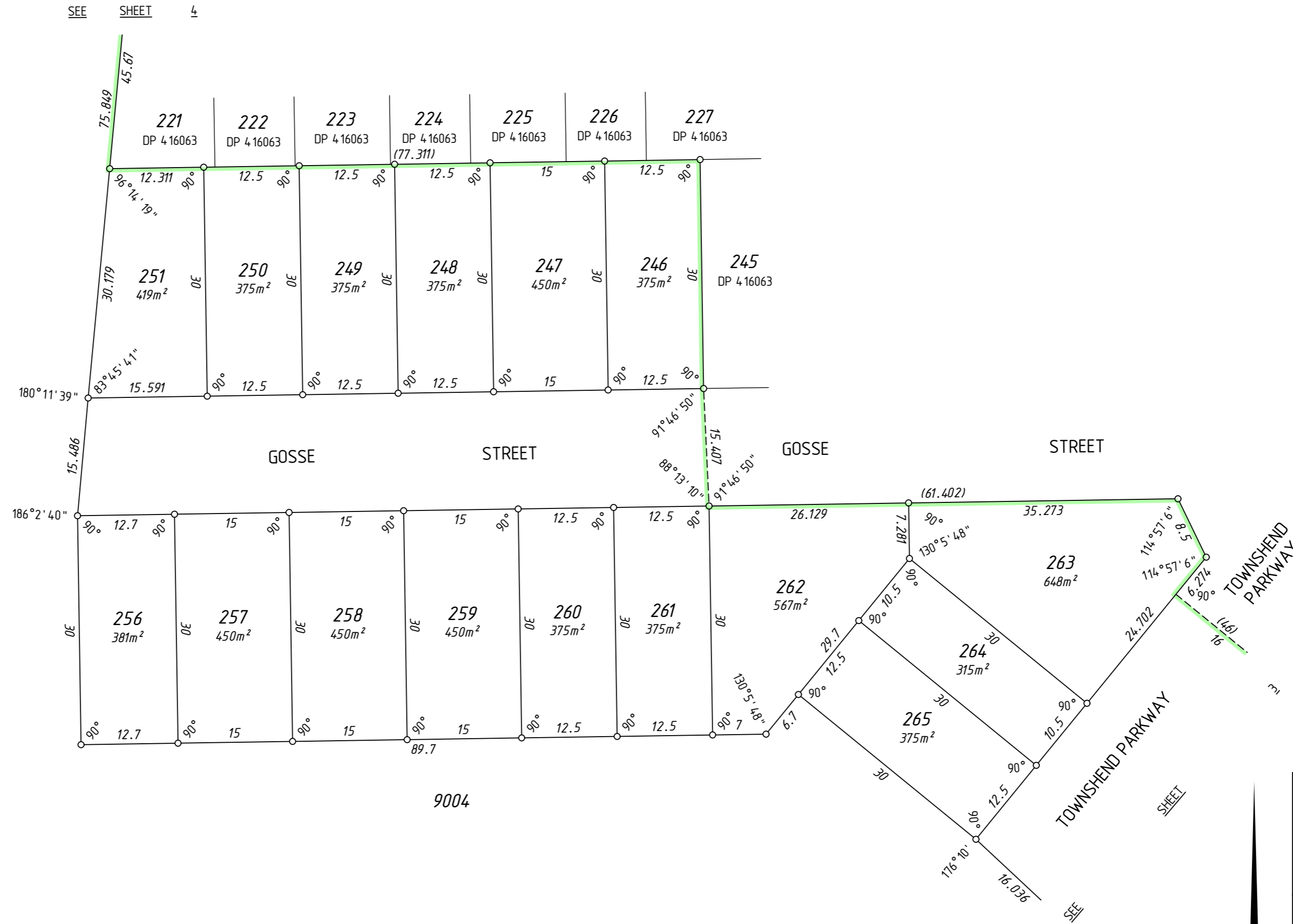

HELD BY LANDGATE IN DIGITAL FORMAT ONLY



MNG Ref : 96755dp-078d - Stage 2 - DP4.18375.CSD

FINAL

LICENSED SURVEYOR

DATE



DEPOSITED PLAN

4 18375

SHEET 02 OF 05 SHEETS
VERSION 1

FOR HEADING SEE SHEET 1

FOR INTERESTS AND NOTIFICATIONS
SEE SHEET 1

SURVEY CARRIED OUT UNDER REG 26A
SPECIAL SURVEY AREA GUIDELINES
SEE SURVEY SHEETS FOR SURVEY INFORMATION

USE ONLY THE SURVEY SHEET/S WHEN DETERMINING
THE TRUE FINAL POSITION AND TYPE OF ALL SURVEY
MARKS PLACED PERTAINING TO THIS PLAN.

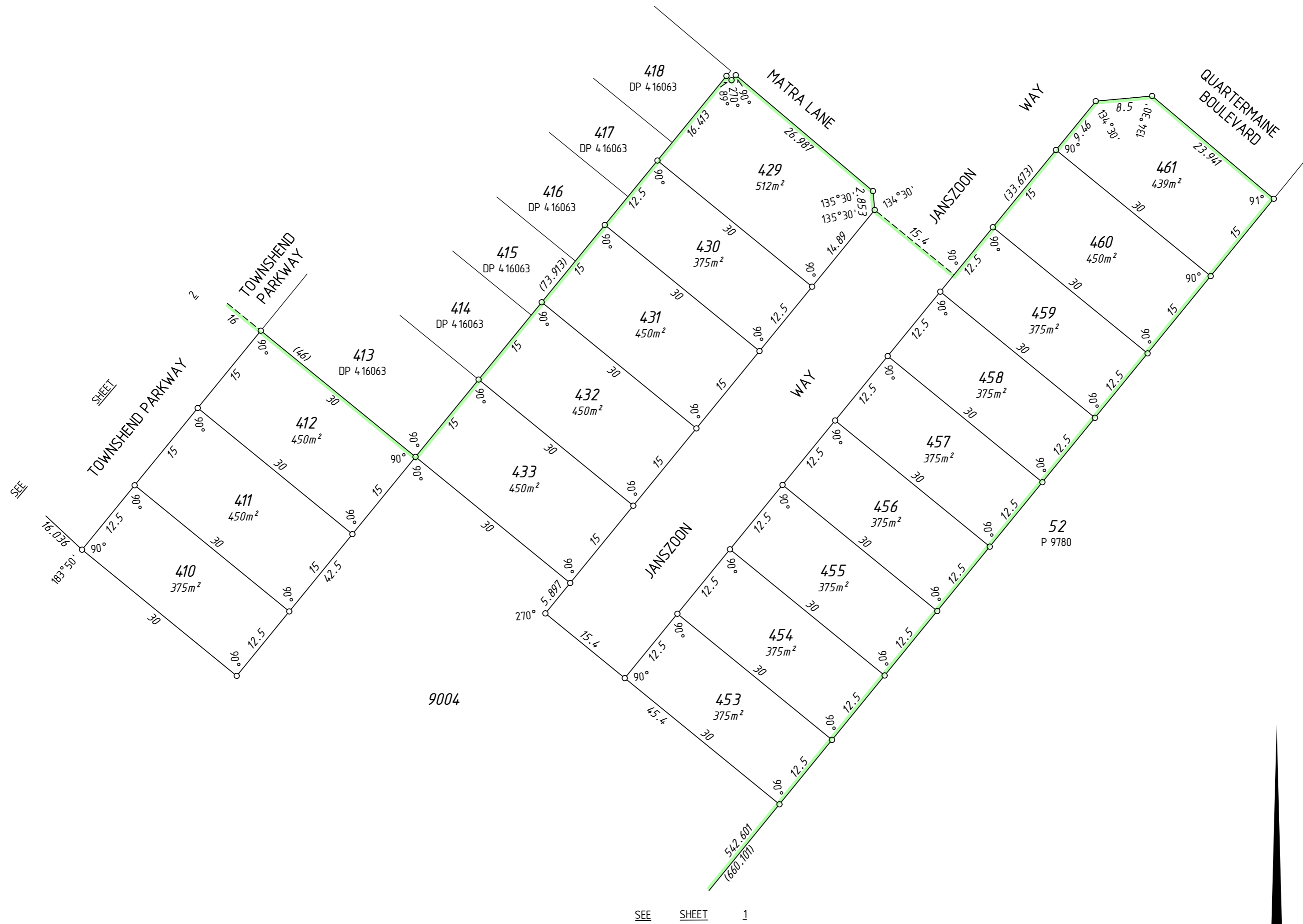

SEE SHEET 1

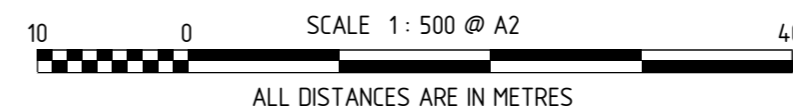

HELD BY LANDGATE IN DIGITAL FORMAT ONLY



MNG Ref : 96755dp-078d - Stage 2 - DP4.18375.CSD

FINAL

LICENSED SURVEYOR

DATE



DEPOSITED PLAN

4 18375

SHEET 03 OF 05 SHEETS
VERSION 1

FOR HEADING SEE SHEET 1

FOR INTERESTS AND NOTIFICATIONS
SEE SHEET 1

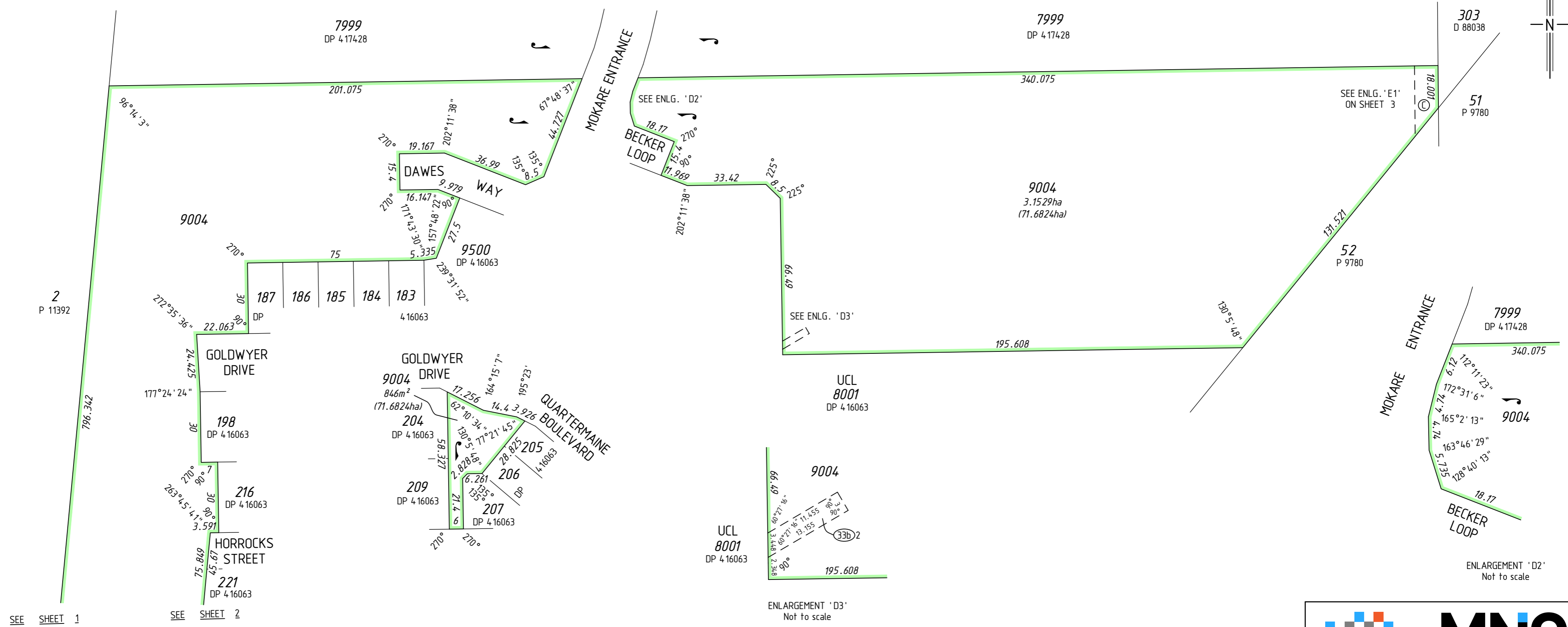
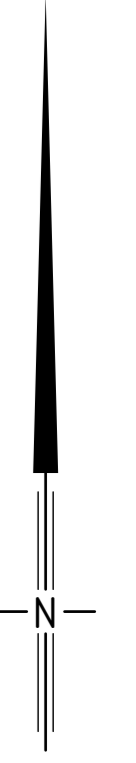

SEE SHEET 1

SEE SHEET 2

ENLARGEMENT 'D3'
Not to scale

ENLARGEMENT 'D2'
Not to scale



MNG Ref : 96755dp-078d - Stage 2 - DP4.18375.CSD

FINAL
LICENSED SURVEYOR DATE



DEPOSITED PLAN
4 18375
SHEET 04 OF 05 SHEETS
VERSION 1

SURVEY CARRIED OUT UNDER REG 26A
SPECIAL SURVEY AREA GUIDELINES
SEE SURVEY SHEETS FOR SURVEY INFORMATION
USE ONLY THE SURVEY SHEET/S WHEN DETERMINING
THE TRUE FINAL POSITION AND TYPE OF ALL SURVEY
MARKS PLACED PERTAINING TO THIS PLAN.

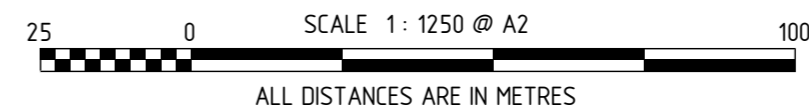

FOR HEADING SEE SHEET 1
FOR INTERESTS AND NOTIFICATIONS
SEE SHEET 1



30 0 120 SCALE 1:1500 @ A2
ALL DISTANCES ARE IN METRES

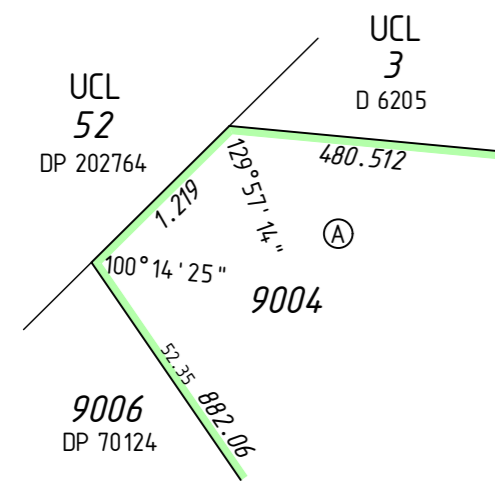
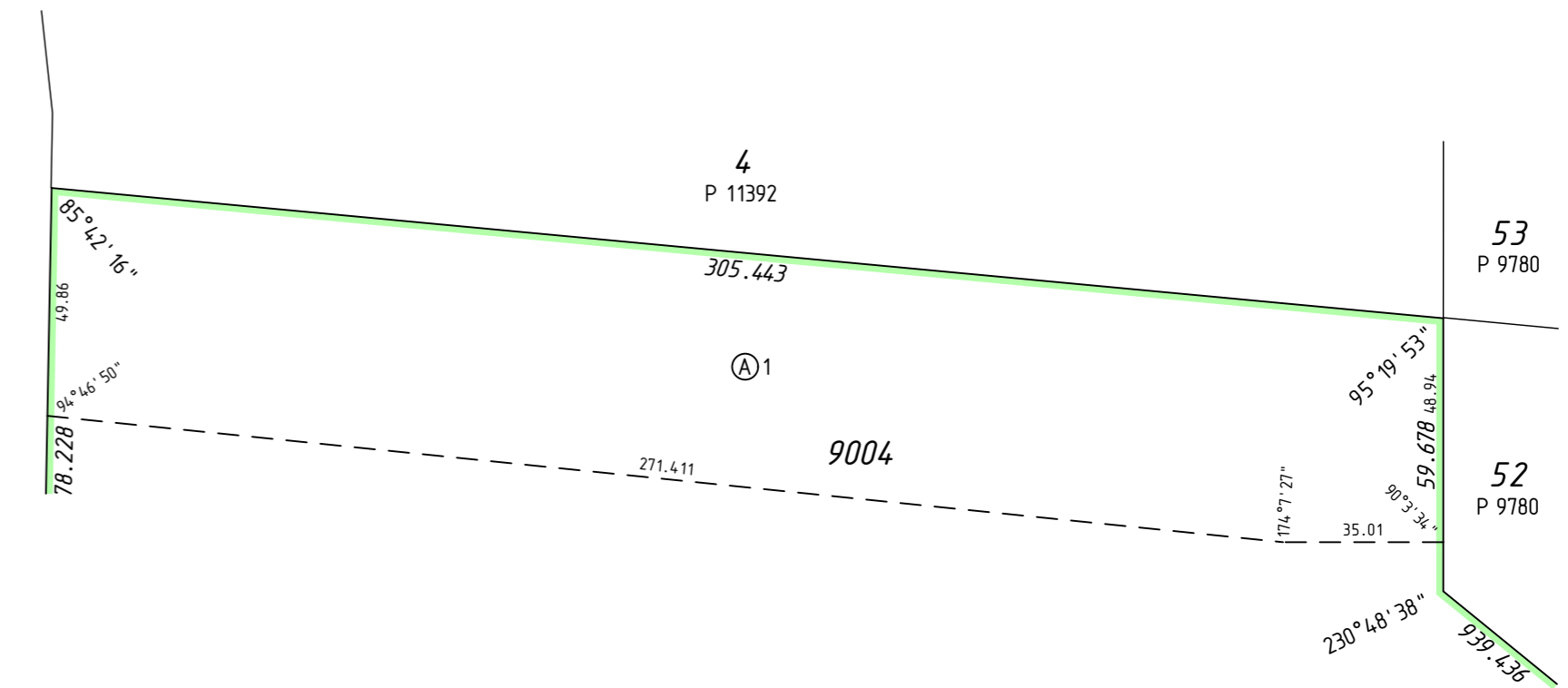
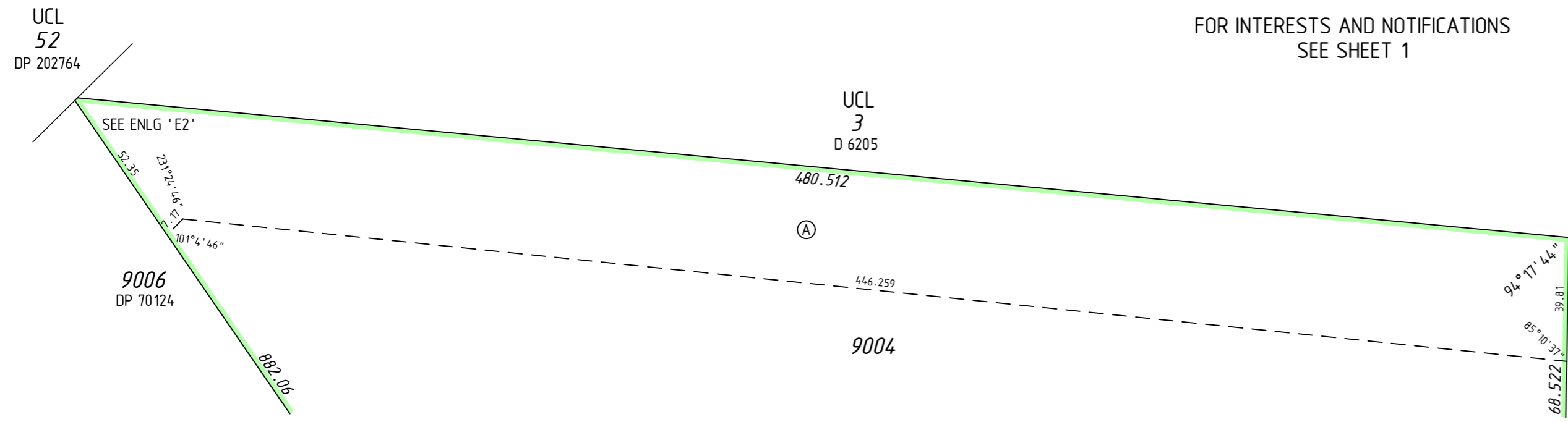

ENLARGEMENT 'E2'
Not to scale

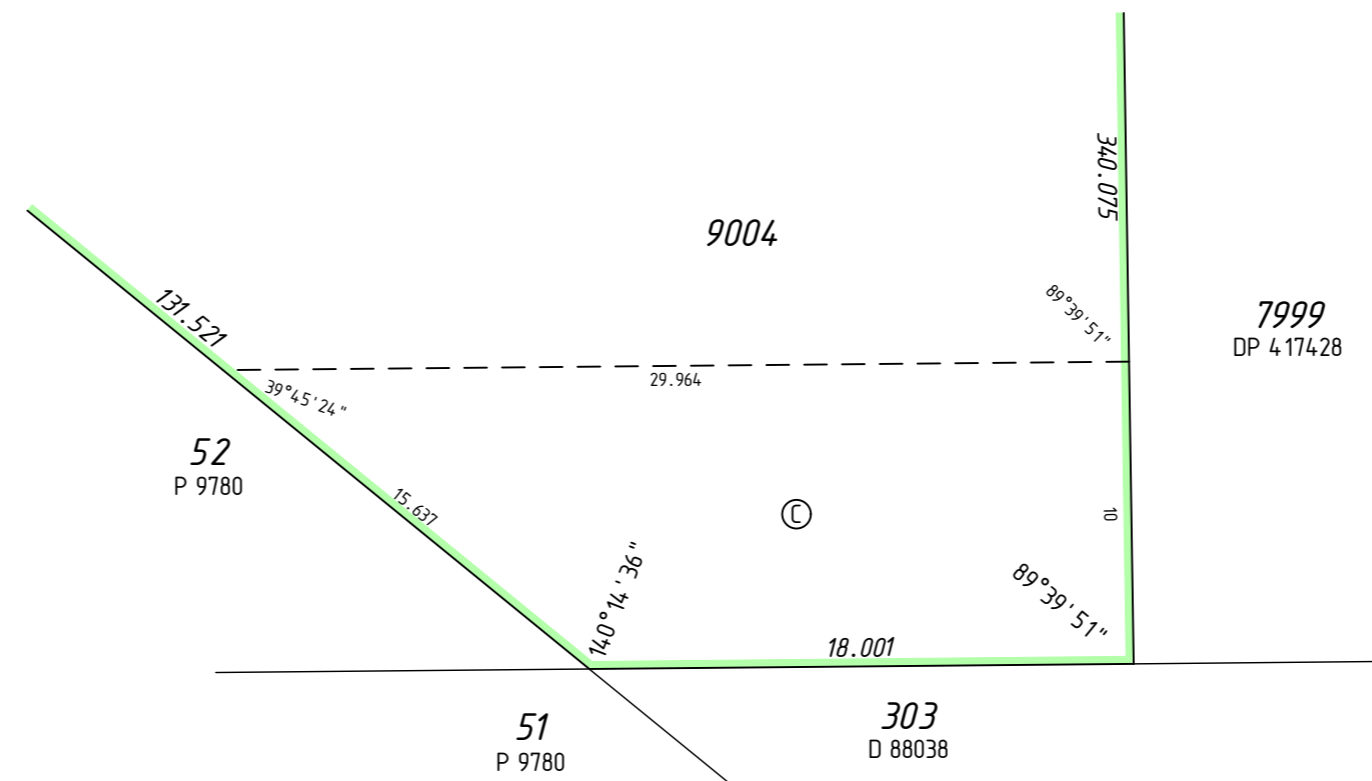

ENLARGEMENT 'E1'
Not to scale

SURVEY CARRIED OUT UNDER REG 26A
SPECIAL SURVEY AREA GUIDELINES
SEE SURVEY SHEETS FOR SURVEY INFORMATION

USE ONLY THE SURVEY SHEET/S WHEN DETERMINING
THE TRUE FINAL POSITION AND TYPE OF ALL SURVEY
MARKS PLACED PERTAINING TO THIS PLAN.



MNG Ref : 96755dp-078d - Stage 2 - DP4.18375.CSD

FINAL

LICENSED SURVEYOR

DATE



GOVERNMENT OF
WESTERN AUSTRALIA



DEPOSITED PLAN

4 18375

SHEET 05 OF 05 SHEETS
VERSION 1

FOR HEADING SEE SHEET 1

THIS SURVEY SHEET WILL BE
REPLACED BY THE SURVEY DATA



MNG Ref: 96755dp-078d



GOVERNMENT OF
WESTERN AUSTRALIA



DEPOSITED PLAN

4 18375

SURVEY SHEET